G MINOR ARPEGGIO one octave

Practise the arpeggio with this duet.

Duet part by
Kathy and David Blackwell

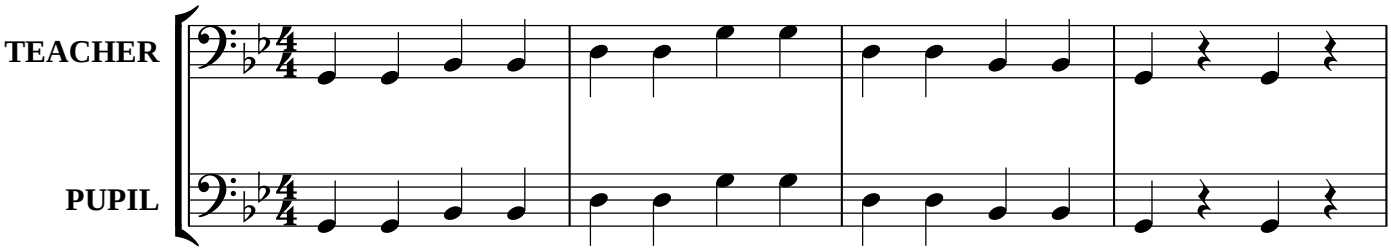

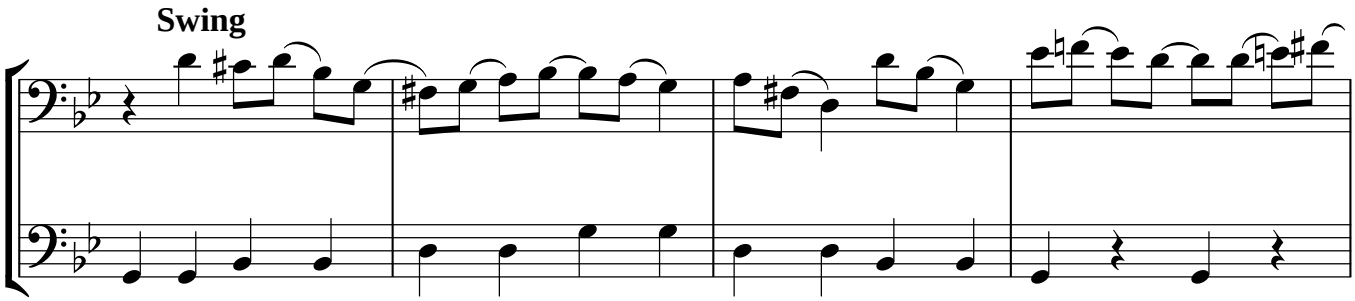

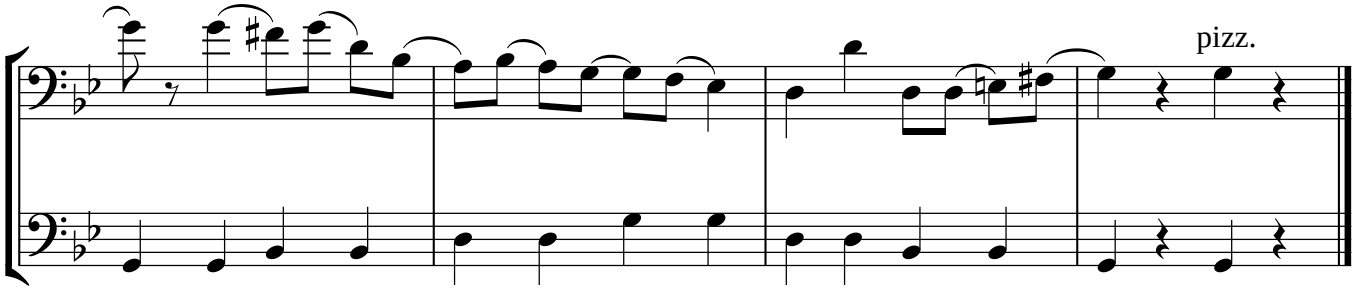

Copyright © Oxford University Press 2012