

C MAJOR one octave

Scale

Play one-bar rhythms in 4/4 to this duet – see suggestions below.

Duet part by
Kathy and David Blackwell

TEACHER

PUPIL

Suggested one-bar rhythms

C MAJOR ARPEGGIO one octave

Practise the arpeggio with this duet.

Duet part by
Kathy and David Blackwell

G MAJOR one octave

Scale

Play one-bar rhythms in 4/4 to this duet – see suggestions below.

Duet part by
Kathy and David Blackwell

TEACHER

PUPIL

Suggested one-bar rhythms

G MAJOR ARPEGGIO one octave

Practise the arpeggio with this duet.

Duet part by
Kathy and David Blackwell

TEACHER

PUPIL

Also try in quavers, adjusting the teacher's part.

C MAJOR two octaves

Scale

Play $\frac{3}{4}$  || on each degree of the scale, or   |   || on each pair of notes.

Jazz waltz

Scale harmonization by
Kathy and David Blackwell

Six systems of jazz waltz harmonization for the C major scale. Each system consists of a grand staff (treble and bass clefs) in 3/4 time. The first system shows the beginning of the scale with chords in the right hand and a simple bass line in the left hand. The subsequent systems show more complex chord progressions and bass lines, including some with ties and slurs. The final system ends with a double bar line.

For optional introduction, play last 4 bars.

A NATURAL MINOR one octave

Scale

Play one-bar rhythms in 4/4 to this piano accompaniment – see suggestions below.

Scale harmonization by
Kathy and David Blackwell

Introduction

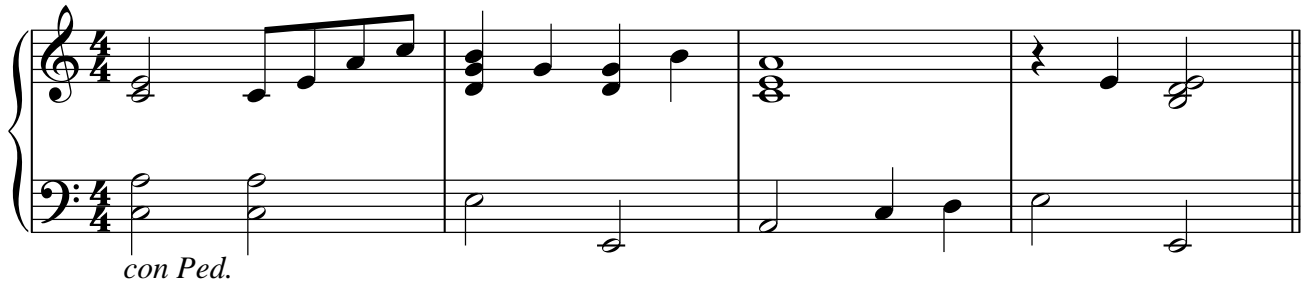

Scale starts

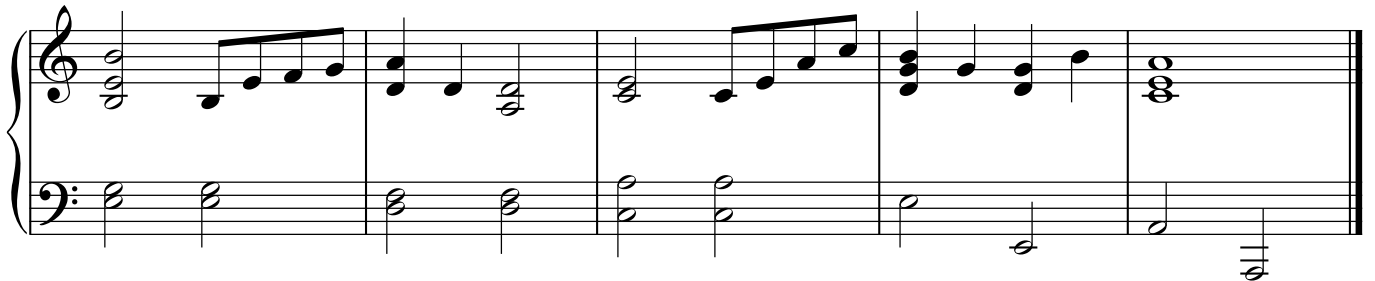
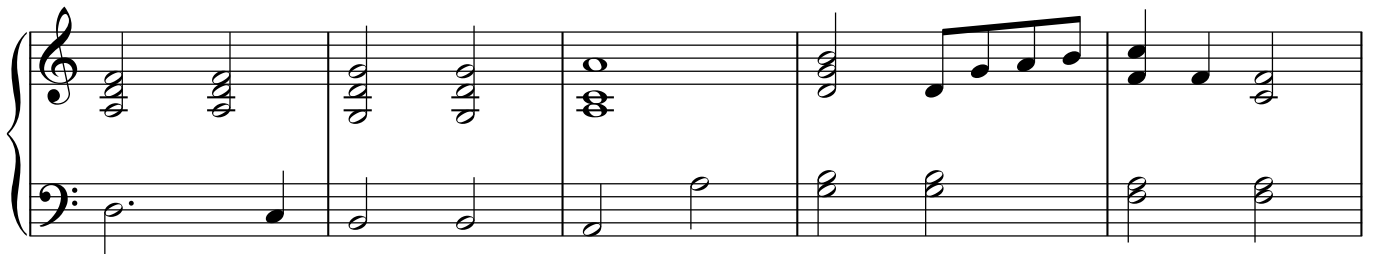
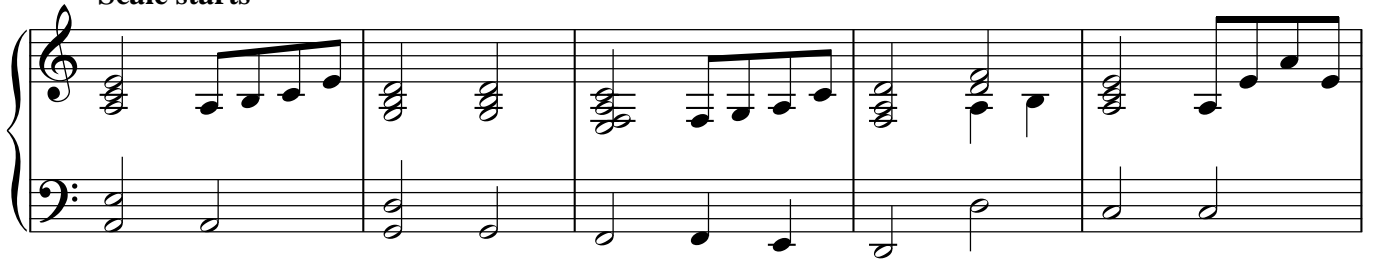

Suggested one-bar rhythms

A NATURAL MINOR one octave

Scale

Play |  |  |  || or |  |  |  || on each degree of the scale.

Introduction With attitude

Scale harmonization by
Kathy and David Blackwell

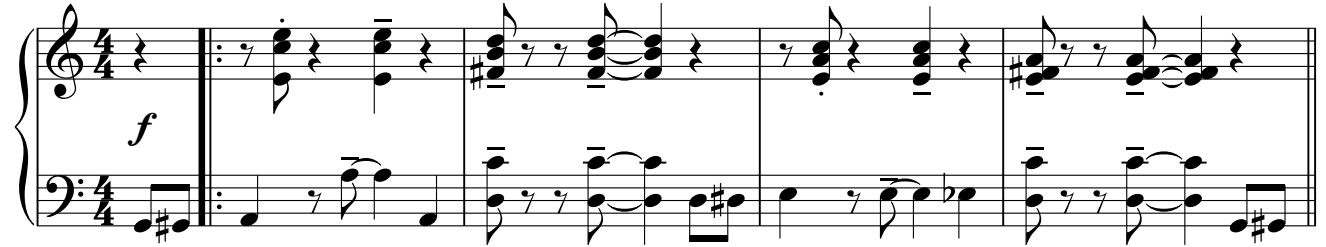

Scale starts

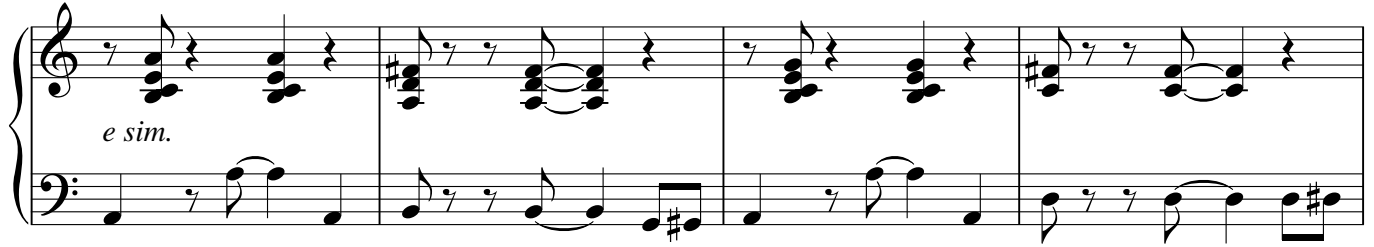

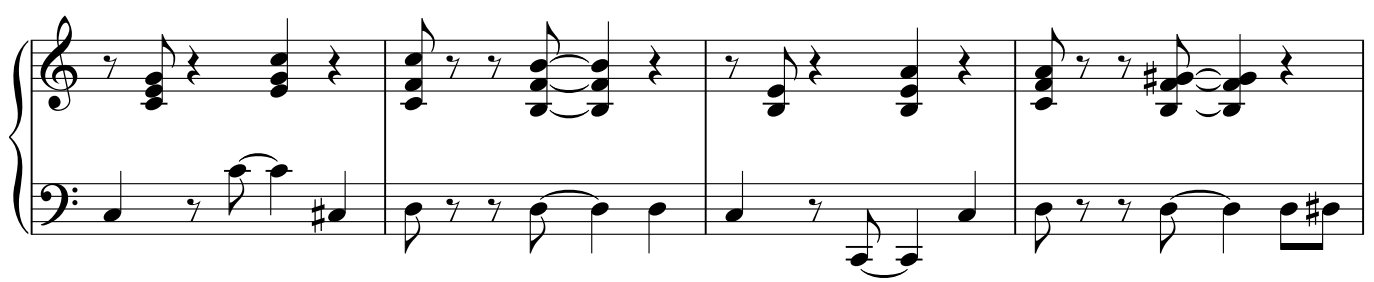

Somerset folk song

Traditional
arr. Kathy and David Blackwell

Lively

Sweet Betsy from Pike

No. 13 from *Viola Time Scales*

American
arr. Kathy and David Blackwell

1

mf

mf

5

10

15

p

p

French folk song

Allegretto

Traditional
arr. Kathy and David Blackwell

PUPIL

TEACHER

Duet accompaniment to 'French folk song', *Viola Time Scales*, p. 19.

D HARMONIC MINOR one octave

Scale

Play one-bar rhythms in 4/4 to this piano accompaniment – see suggestions below.

Introduction

Scale harmonization by
Kathy and David Blackwell

Scale starts

Suggested one-bar rhythms

C HARMONIC MINOR one octave

Scale

Play one-bar rhythms in 4/4 to this piano accompaniment – see suggestions below.

Introduction

Scale harmonization by
Kathy and David Blackwell

Scale starts

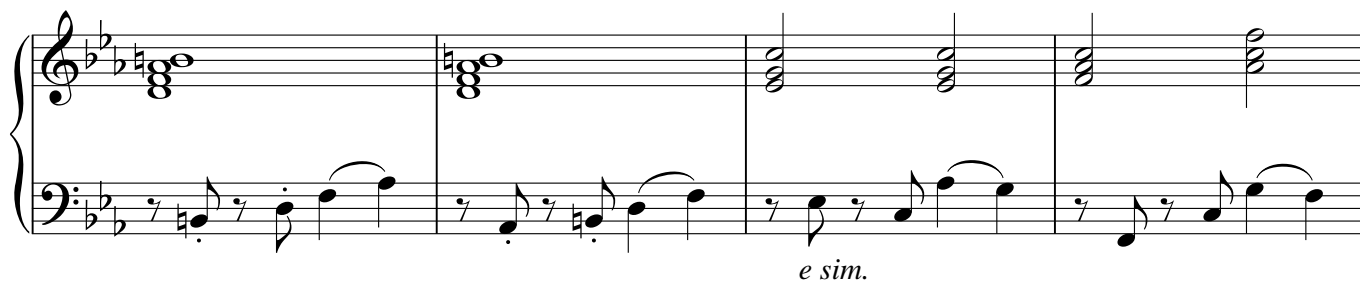

Suggested one-bar rhythms

C MINOR ARPEGGIO one octave

Practise the arpeggio with this duet.

Duet part by
Kathy and David Blackwell

TEACHER

PUPIL

G HARMONIC MINOR one octave

Scale

Play one-bar rhythms in 4/4 to this piano accompaniment – see suggestions below.

Introduction

Scale harmonization by
Kathy and David Blackwell

Scale starts

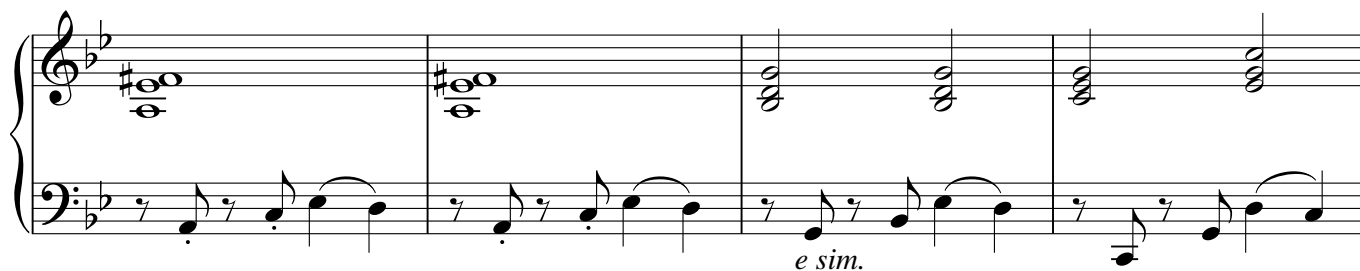

Suggested one-bar rhythms

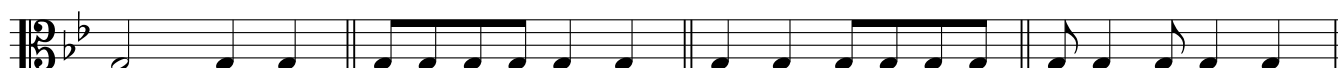

G MINOR ARPEGGIO one octave

Practise the arpeggio with this duet.

Duet part by
Kathy and David Blackwell

TEACHER

PUPIL

Swing

D MELODIC MINOR one octave

Scale

Play one-bar rhythms in 4/4 to this piano accompaniment – see suggestions below.

Scale harmonization by
Kathy and David Blackwell

Introduction

Scale starts

Suggested one-bar rhythms

D MELODIC MINOR one octave

Scale

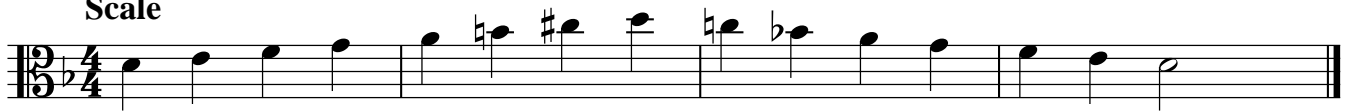

Play one-bar rhythms in 4/4 to this duet – see suggestions below.

Duet part by
Kathy and David Blackwell

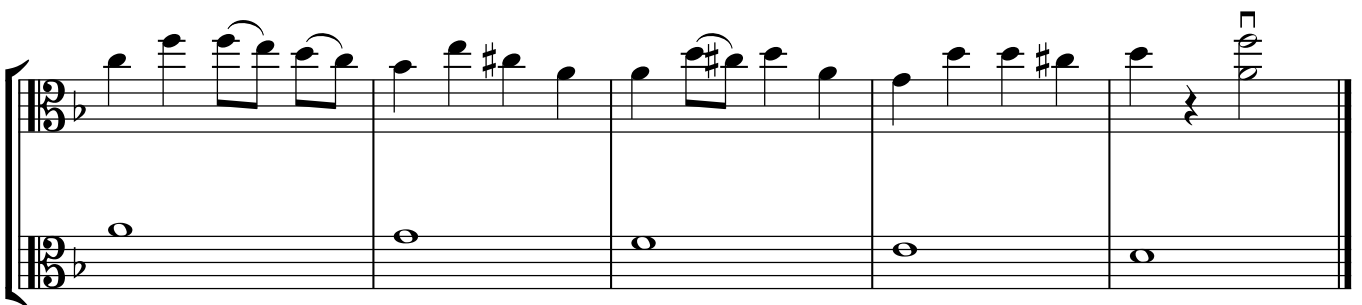
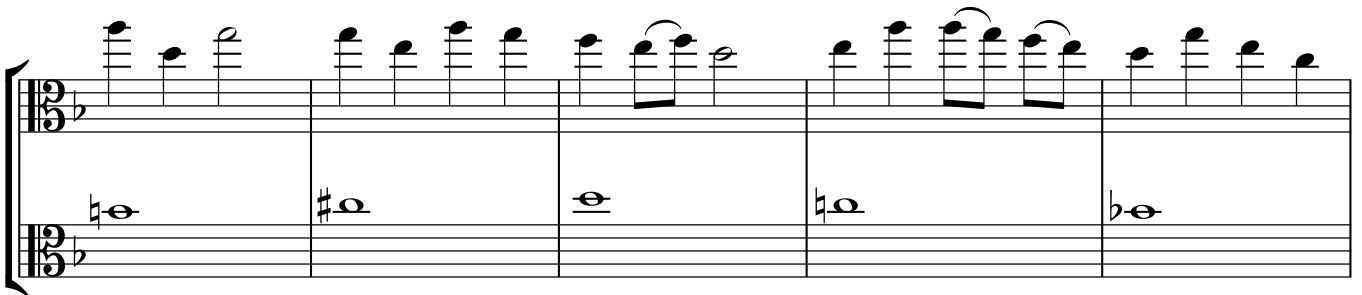
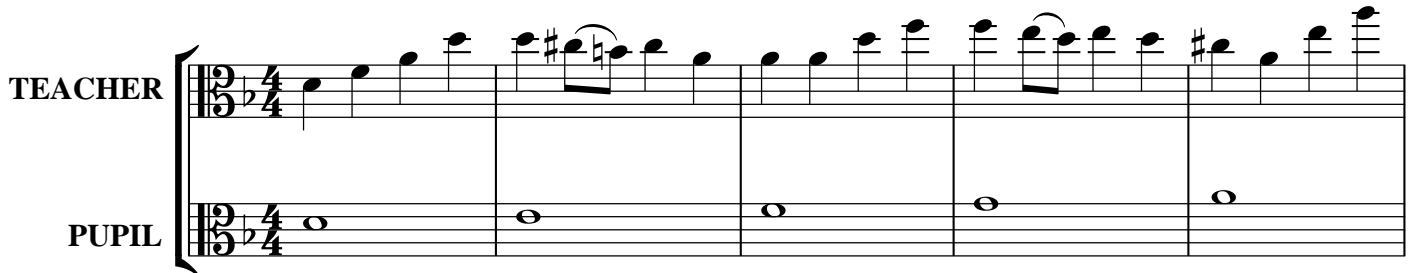

Suggested one-bar rhythms

I gotta play those viola blues

No. 22 from *Viola Time Scales*

Kathy and David Blackwell

Bluesy

The introduction for this accompaniment is a little longer than that shown in the scales book.

C MELODIC MINOR one octave

Scale

Play one-bar rhythms in 4/4 to this piano accompaniment – see suggestions below.

Scale harmonization by
Kathy and David Blackwell

Introduction

Scale starts

Suggested one-bar rhythms

G MELODIC MINOR one octave

Scale

Play one-bar rhythms in 4/4 to this piano accompaniment – see suggestions below.

Scale harmonization by
Kathy and David Blackwell

Introduction

Scale starts

LH

Ped. _____

Suggested one-bar rhythms

A bit of Bach

No. 26 from *Viola Time Scales*

J. S. Bach (1685-1750)
adapted and duet part by Kathy and David Blackwell
