

# C MAJOR one octave

## Scale

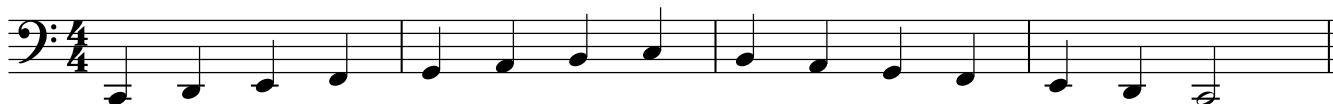

Play one-bar rhythms in 4/4 to this duet – see suggestions below.

Duet part by  
Kathy and David Blackwell

TEACHER

PUPIL

A duet section with two staves. The top staff is labeled 'TEACHER' and contains a melodic line in bass clef, 4/4 time. The bottom staff is labeled 'PUPIL' and contains a bass line with whole notes: C4, G3, C4, G3, C4, G3, C4, G3.

## Suggested one-bar rhythms

# C MAJOR ARPEGGIO one octave

Practise the arpeggio with this duet.

Duet part by  
Kathy and David Blackwell

# G MAJOR one octave

## Scale

Play one-bar rhythms in 4/4 to this duet – see suggestions below.

Duet part by  
Kathy and David Blackwell

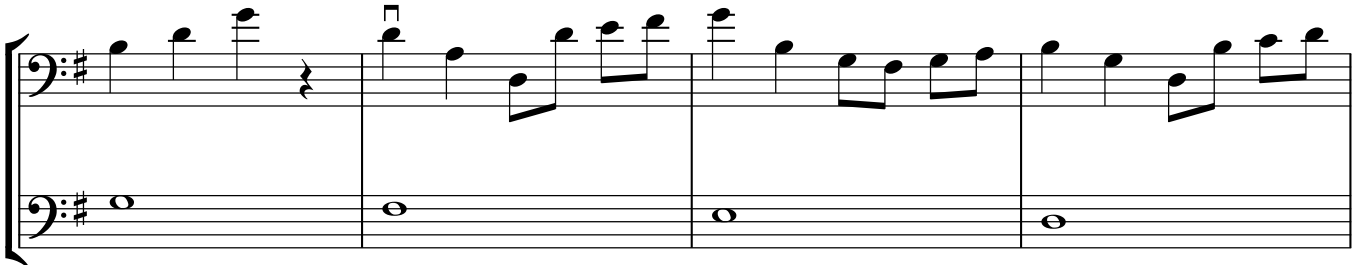
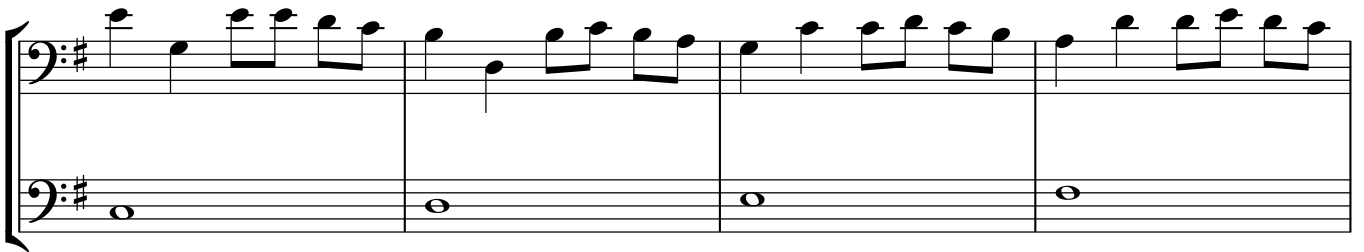
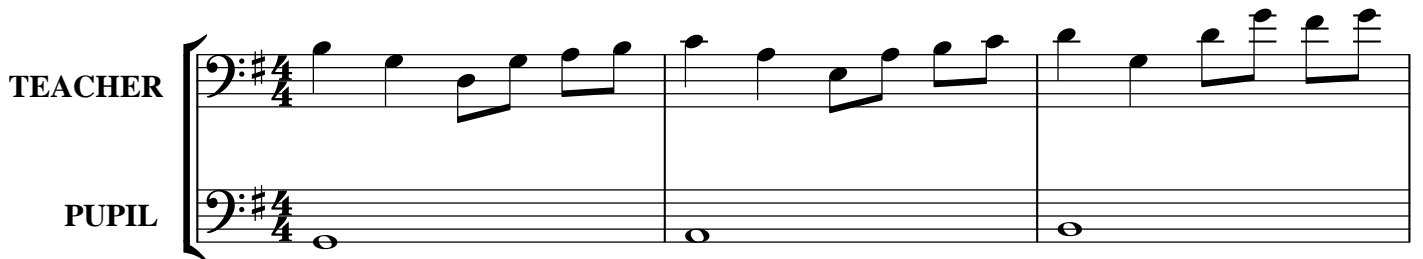

## Suggested one-bar rhythms

# G MAJOR ARPEGGIO one octave

Practise the arpeggio with this duet.

Duet part by  
Kathy and David Blackwell

TEACHER

PUPIL

Also try in quavers, adjusting the teacher's part.

# A NATURAL MINOR one octave

## Scale

Play one-bar rhythms in 4/4 to this piano accompaniment – see suggestions below.

Scale harmonization by  
Kathy and David Blackwell

## Introduction

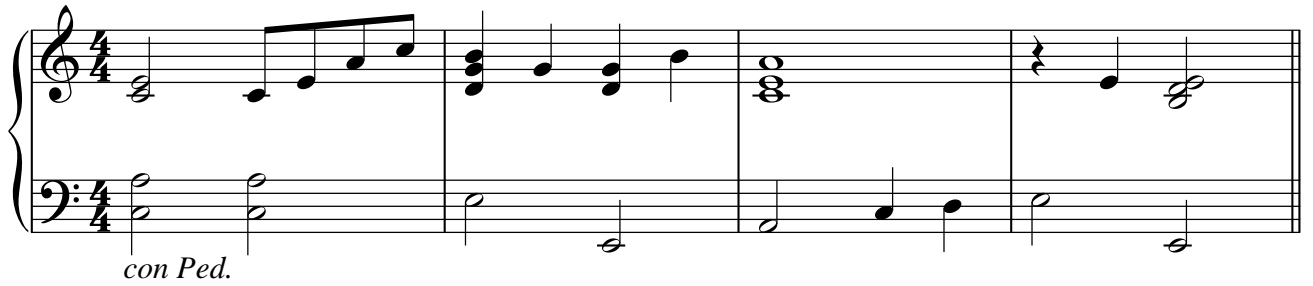

## Scale starts

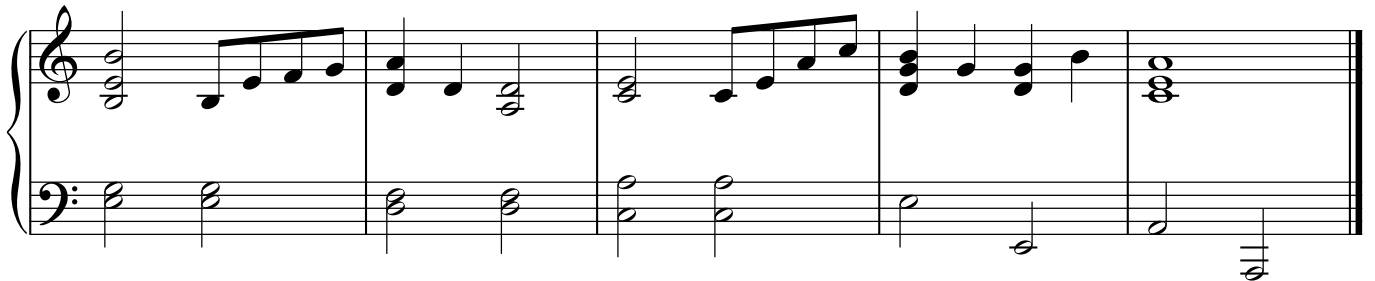
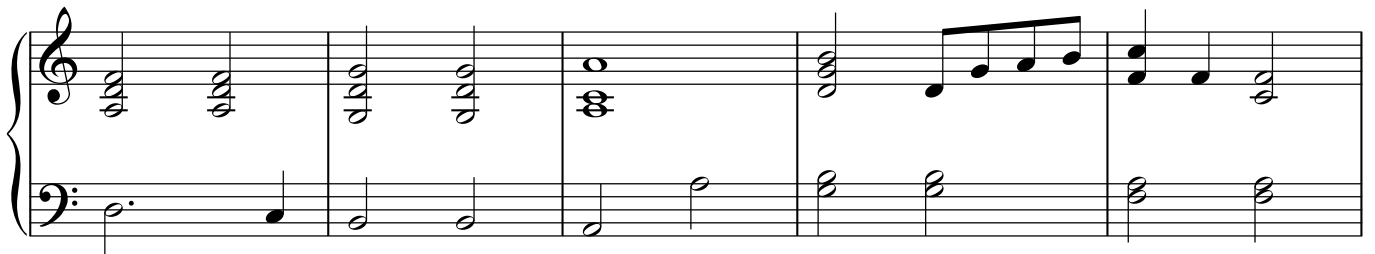
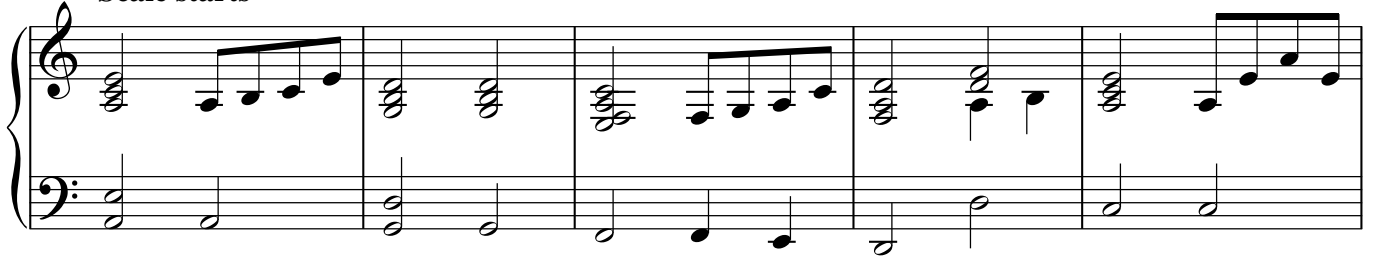

## Suggested one-bar rhythms

# A NATURAL MINOR one octave

## Scale

Play | | | || or | | | | || on each degree of the scale.

## Introduction With attitude

Scale harmonization by  
Kathy and David Blackwell

Introduction for piano in 4/4 time. The right hand features chords: C2-E2-G2, C2-E2-G2, C2-E2-G2, C2-E2-G2, C2-E2-G2, C2-E2-G2, C2-E2-G2, C2-E2-G2. The left hand features a bass line: C2, D2, E2, F2, G2, A2, B2, C3, D3, E3, F3, G3, A3, B3, C4.

## Scale starts

Scale starts for piano in 4/4 time. The right hand features chords: C2-E2-G2, C2-E2-G2, C2-E2-G2, C2-E2-G2, C2-E2-G2, C2-E2-G2, C2-E2-G2, C2-E2-G2. The left hand features a bass line: C2, D2, E2, F2, G2, A2, B2, C3, D3, E3, F3, G3, A3, B3, C4. The instruction *e sim.* is present.

Scale starts for piano in 4/4 time. The right hand features chords: C2-E2-G2, C2-E2-G2, C2-E2-G2, C2-E2-G2, C2-E2-G2, C2-E2-G2, C2-E2-G2, C2-E2-G2. The left hand features a bass line: C2, D2, E2, F2, G2, A2, B2, C3, D3, E3, F3, G3, A3, B3, C4.

Scale starts for piano in 4/4 time. The right hand features chords: C2-E2-G2, C2-E2-G2, C2-E2-G2, C2-E2-G2, C2-E2-G2, C2-E2-G2, C2-E2-G2, C2-E2-G2. The left hand features a bass line: C2, D2, E2, F2, G2, A2, B2, C3, D3, E3, F3, G3, A3, B3, C4.

Scale starts for piano in 4/4 time. The right hand features chords: C2-E2-G2, C2-E2-G2, C2-E2-G2, C2-E2-G2, C2-E2-G2, C2-E2-G2, C2-E2-G2, C2-E2-G2. The left hand features a bass line: C2, D2, E2, F2, G2, A2, B2, C3, D3, E3, F3, G3, A3, B3, C4. The instruction *optional repeat* is present. The last time is marked *molto rall.* and ends with a fermata. The instruction *freely* is present. The instruction *mf* is present. The instruction *Ped.* is present.

# Somerset folk song

Traditional  
arr. Kathy and David Blackwell

Lively

# Sweet Betsy from Pike

## No. 13 from *Cello Time Scales*

American  
arr. Kathy and David Blackwell

1

*mf*

*mf*

x 4

x 2

x 4

5

x 4

x 4

x 2

x 4

10

x 4

x 2

x 2

x 2

x 4

15

x 2

*p*

*p*

x 2

x 4

# G MAJOR two octaves

## Scale

Play  $\frac{3}{4}$   || on each degree of the scale, or    || on each pair of notes.

## Jazz waltz

Scale harmonization by  
Kathy and David Blackwell

For optional introduction, play last 4 bars.

# French folk song

Allegretto

Traditional  
arr. Kathy and David Blackwell

PUPIL

TEACHER

*mp*

*mp*

*mf*

*mf*

*rit.*

Duet accompaniment to 'French folk song', *Cello Time Scales*, p. 19.

# D HARMONIC MINOR one octave

## Scale

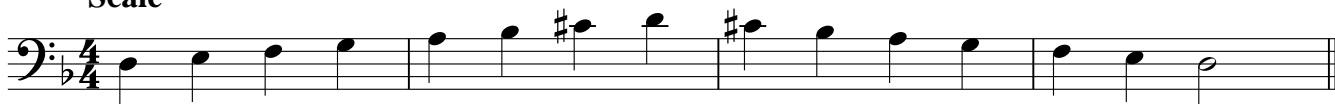

Play one-bar rhythms in 4/4 to this piano accompaniment – see suggestions below.

## Introduction

Scale harmonization by  
Kathy and David Blackwell

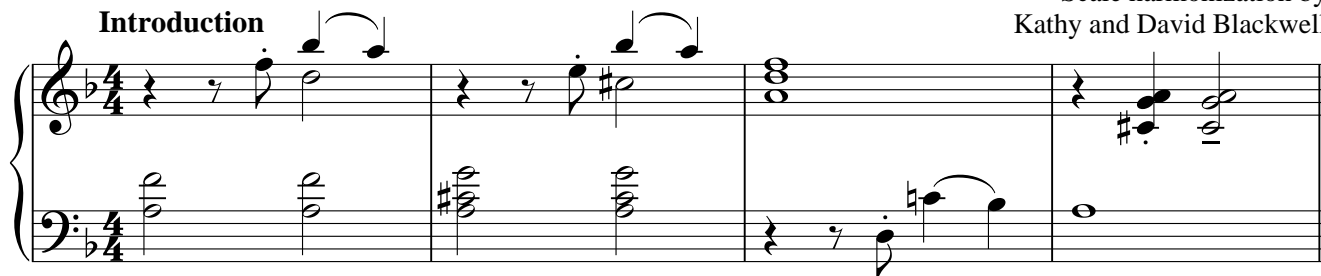

## Scale starts

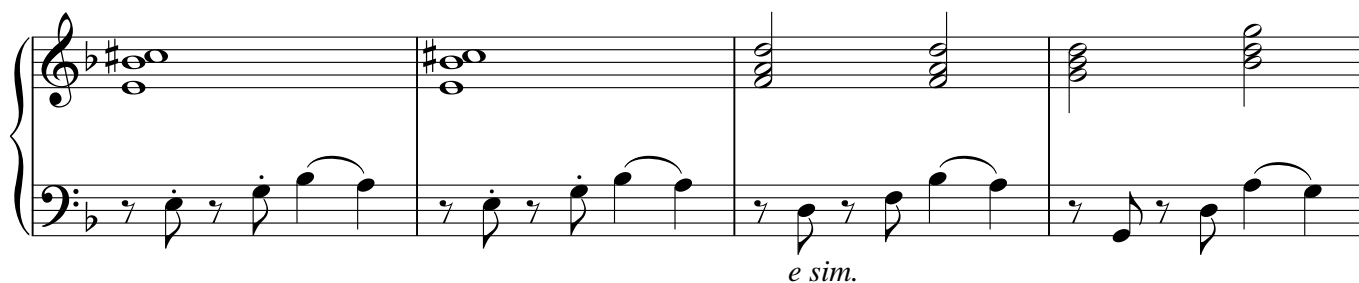

## Suggested one-bar rhythms

# C HARMONIC MINOR one octave

## Scale

Play one-bar rhythms in 4/4 to this piano accompaniment – see suggestions below.

## Introduction

Scale harmonization by  
Kathy and David Blackwell

## Scale starts

## Suggested one-bar rhythms

# C MINOR ARPEGGIO one octave

Practise the arpeggio with this duet.

Duet part by  
Kathy and David Blackwell

TEACHER

PUPIL

# G HARMONIC MINOR one octave

## Scale

Play one-bar rhythms in 4/4 to this piano accompaniment – see suggestions below.

## Introduction

Scale harmonization by  
Kathy and David Blackwell

## Scale starts

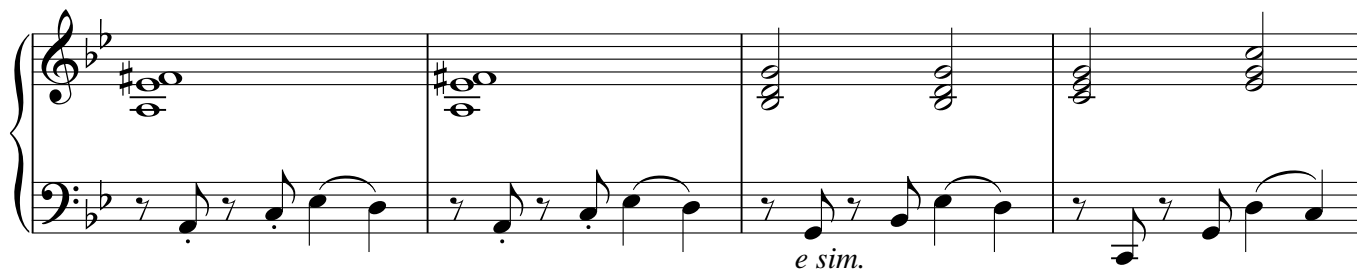

## Suggested one-bar rhythms

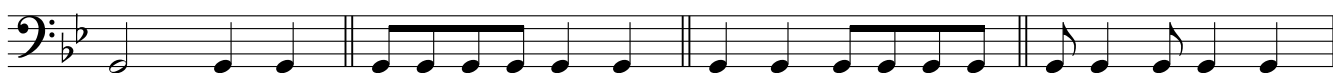

# G MINOR ARPEGGIO one octave

Practise the arpeggio with this duet.

Duet part by  
Kathy and David Blackwell

TEACHER

PUPIL

Swing

pizz.

# D MELODIC MINOR one octave

## Scale

Play one-bar rhythms in 4/4 to this duet – see suggestions below.

Duet part by  
Kathy and David Blackwell

TEACHER

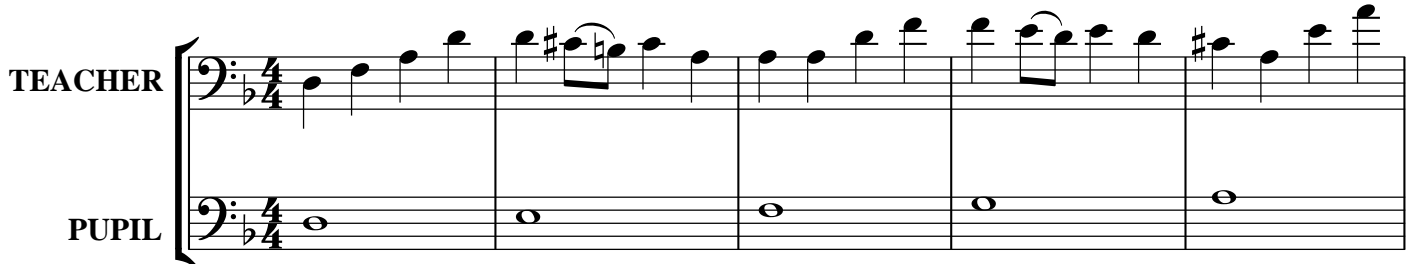

PUPIL

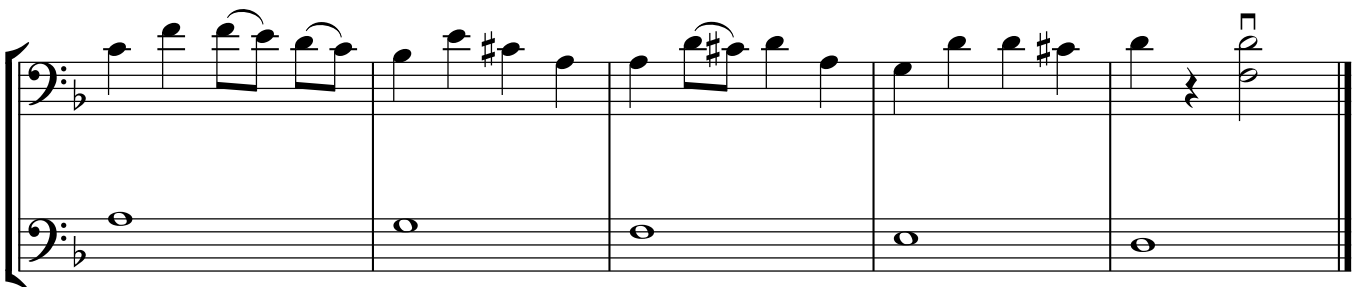
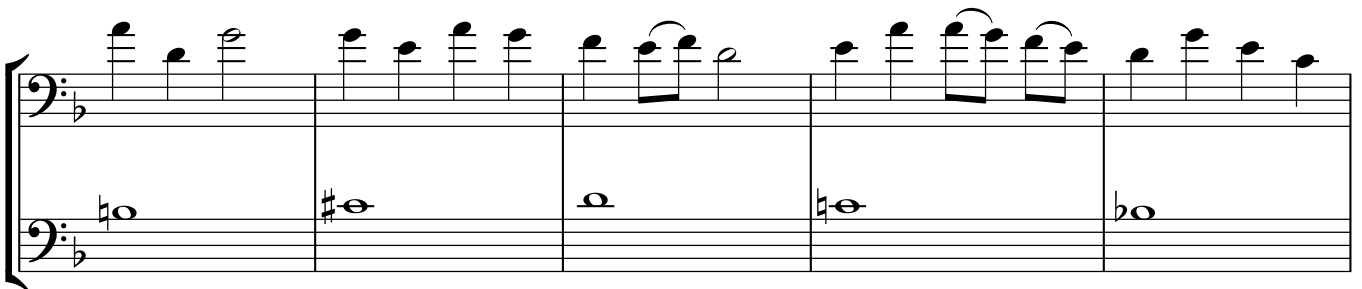

## Suggested one-bar rhythms

# D MELODIC MINOR one octave

## Scale

A single line of music in bass clef, 4/4 time, showing the D melodic minor scale: D4, E4, F4, G4, A4, B4, C5, B4, A4, G4, F4, E4, D4.

Play one-bar rhythms in 4/4 to this piano accompaniment – see suggestions below.

Scale harmonization by  
Kathy and David Blackwell

## Introduction

## Scale starts

## Suggested one-bar rhythms

Four one-bar rhythms in bass clef, 4/4 time. The first bar is a half note D4. The second bar is a quarter note D4, quarter note E4, quarter note F4, quarter note G4. The third bar is a quarter note D4, quarter note E4, quarter note F4, quarter note G4. The fourth bar is a quarter note D4, quarter note E4, quarter note F4, quarter note G4.

# I gotta play those cello blues

No. 23 from *Cello Time Scales*

Kathy and David Blackwell

**Bluesy**

1

*mp*

*mf* *mp*

4

7

*cresc.* *mf*

*cresc.* *mf*

10

*pizz.*

The introduction for this accompaniment is a little longer than that shown in the scales book.

Copyright © Oxford University Press 2012

# C MELODIC MINOR one octave

## Scale

Play one-bar rhythms in 4/4 to this piano accompaniment – see suggestions below.

Scale harmonization by  
Kathy and David Blackwell

## Introduction

## Scale starts

## Suggested one-bar rhythms

# G MELODIC MINOR one octave

## Scale

Play one-bar rhythms in 4/4 to this piano accompaniment – see suggestions below.

Scale harmonization by  
Kathy and David Blackwell

## Introduction

## Scale starts

## Suggested one-bar rhythms

# A bit of Bach

## No. 27 from *Cello Time Scales*

J. S. Bach (1685-1750)  
adapted and duet part by Kathy and David Blackwell

1

*mf*

2

*mf*

3

6