

D MAJOR ARPEGGIO one octave

Practise the arpeggio with this duet.

Duet part by
Kathy and David Blackwell

TEACHER

PUPIL

Also try in quavers, adjusting the teacher's part.

G MAJOR one octave

Scale

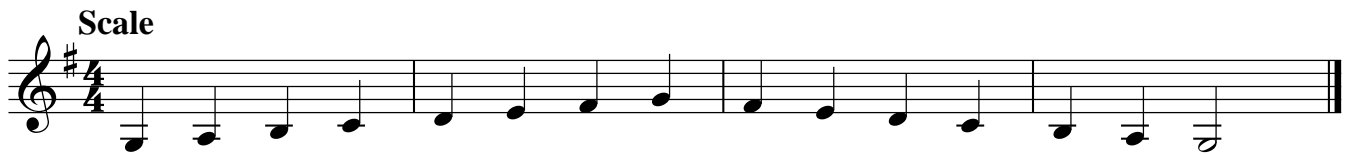

Play one-bar rhythms in 4/4 to this duet – see suggestions below.

Duet part by
Kathy and David Blackwell

TEACHER

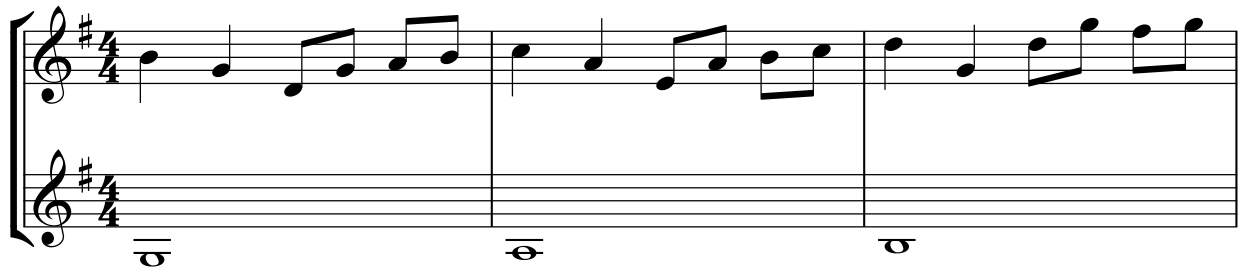

PUPIL

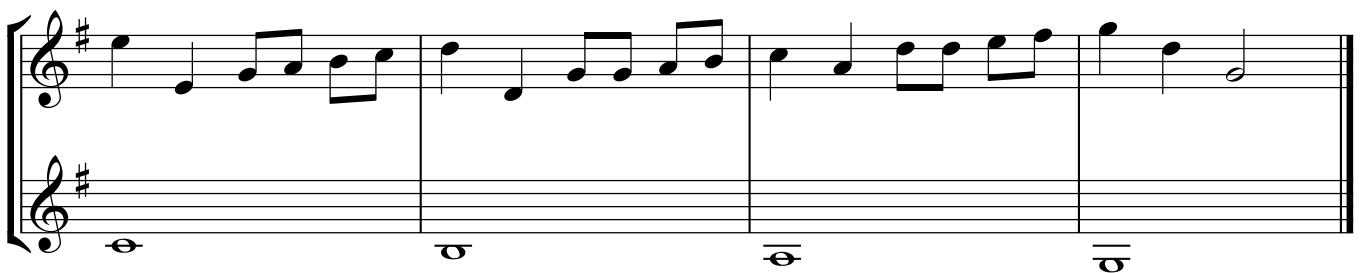
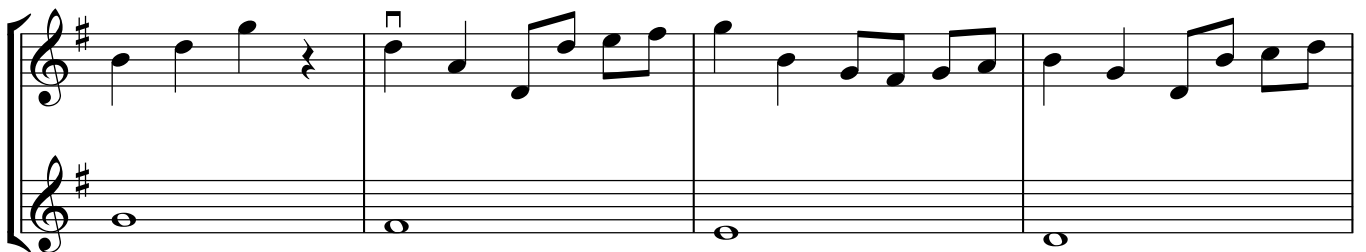
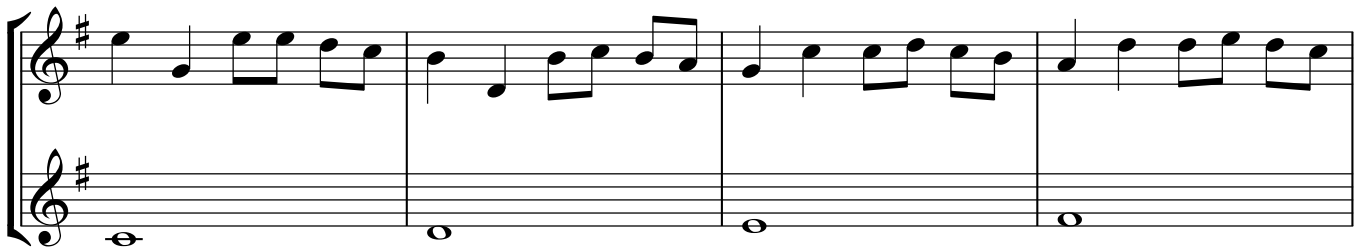
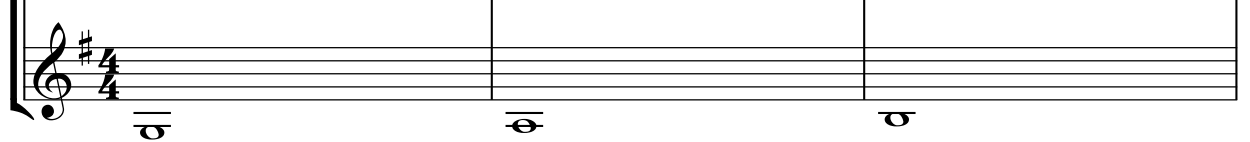

Suggested one-bar rhythms

G MAJOR ARPEGGIO one octave

Practise the arpeggio with this duet.

Duet part by
Kathy and David Blackwell

TEACHER

PUPIL

Also try in quavers, adjusting the teacher's part.

G MAJOR two octaves

Scale

Play $\frac{3}{4}$  || on each degree of the scale, or  || on each pair of notes.

Scale harmonization by
Kathy and David Blackwell

Jazz waltz

For optional introduction, play last 4 bars.

E NATURAL MINOR one octave

Scale

Play one-bar rhythms in 4/4 to this piano accompaniment – see suggestions below.

Introduction

Scale harmonization by
Kathy and David Blackwell

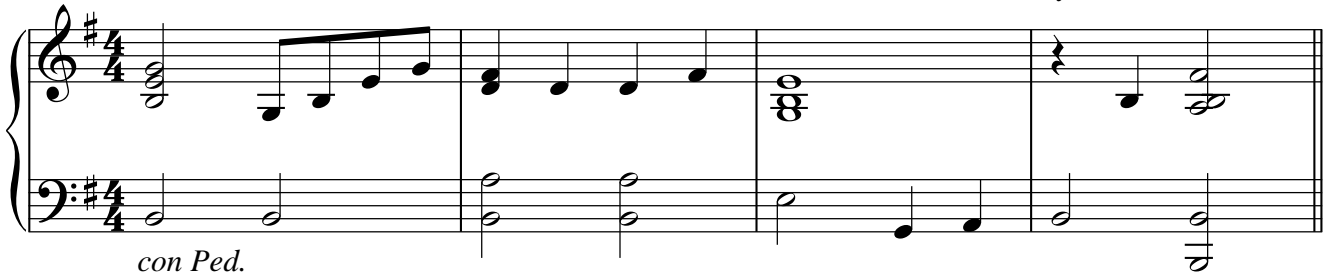

con Ped.

Scale starts

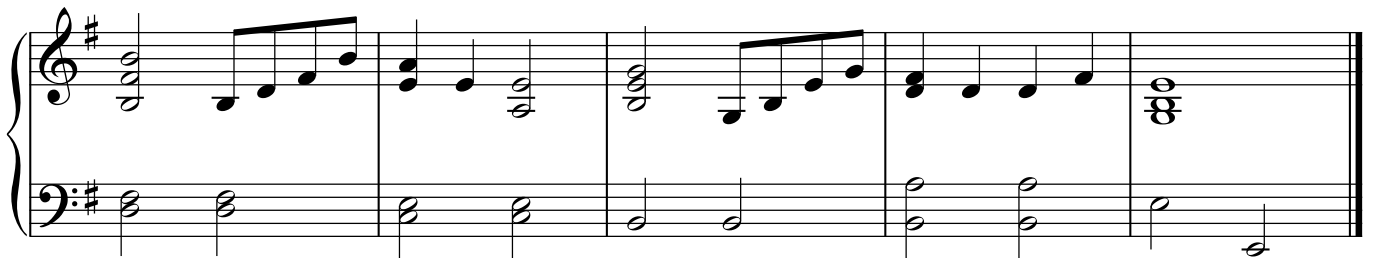
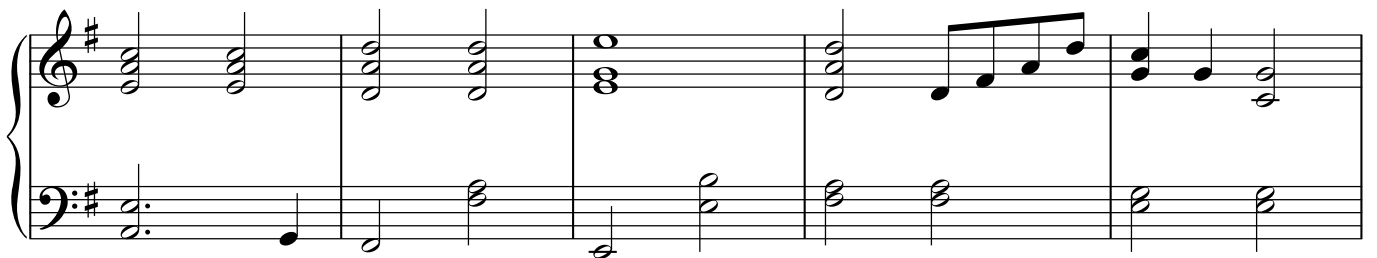
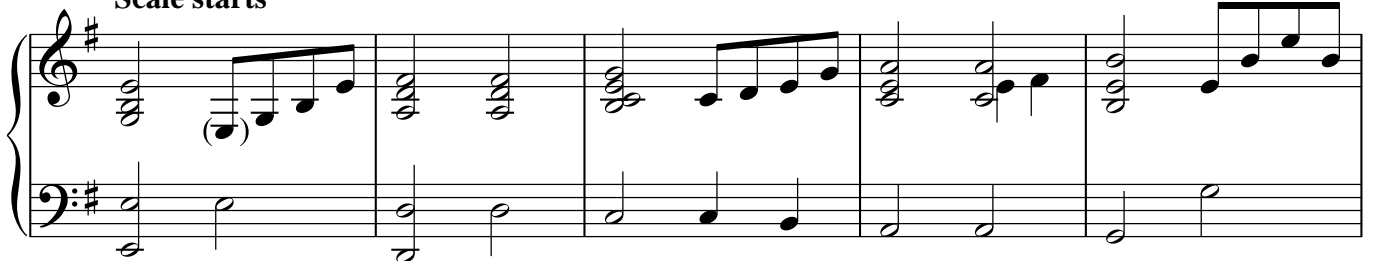

Suggested one-bar rhythms

E NATURAL MINOR one octave

Scale

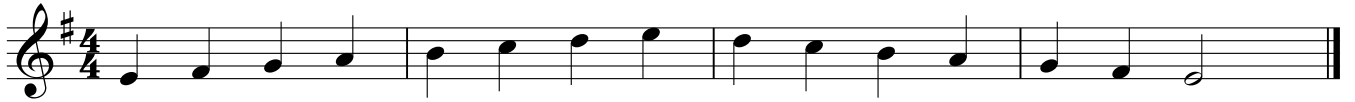

Play | | | || or | | | | || on each degree of the scale.

Introduction With attitude

Scale harmonization by
Kathy and David Blackwell

Scale starts

Somerset folk song

Traditional
arr. Kathy and David Blackwell

Lively

Piano accompaniment to 'Somerset folk song', *Fiddle Time Scales 1*, p. 11.

Sweet Betsy from Pike

No. 13 from *Fiddle Time Scales 1*

American
arr. Kathy and David Blackwell

1

mf

mf

5

10

15

p

p

French folk song

Traditional
arr. Kathy and David Blackwell

Allegretto

PUPIL

TEACHER

mp

mp

The second system continues the duet accompaniment with similar rhythmic patterns in both parts.

mf

mf

4 4 0

The fourth system includes fingering numbers 4, 4, and 0 above the PUPIL part, indicating specific fingerings for the notes.

rit.

The fifth system concludes the piece with a *rit.* (ritardando) marking, indicating a gradual deceleration of the tempo.

Duet accompaniment to 'French folk song', *Fiddle Time Scales 1*, p. 19.

D HARMONIC MINOR one octave

Scale

Play one-bar rhythms in 4/4 to this piano accompaniment – see suggestions below.

Introduction

Scale harmonization by
Kathy and David Blackwell

Scale starts

Piano accompaniment for the middle of the D harmonic minor scale. The right hand continues the scale, and the left hand provides a consistent accompaniment.

Piano accompaniment for the end of the D harmonic minor scale. The right hand plays the final notes of the scale, and the left hand provides a consistent accompaniment. The instruction *e sim.* is present.

Piano accompaniment for the final part of the D harmonic minor scale. The right hand plays the final notes of the scale, and the left hand provides a consistent accompaniment. The instruction *Red.* is present.

Suggested one-bar rhythms

D MINOR ARPEGGIO one octave

Practise the arpeggio with this duet.

Duet part by
Kathy and David Blackwell

TEACHER

PUPIL

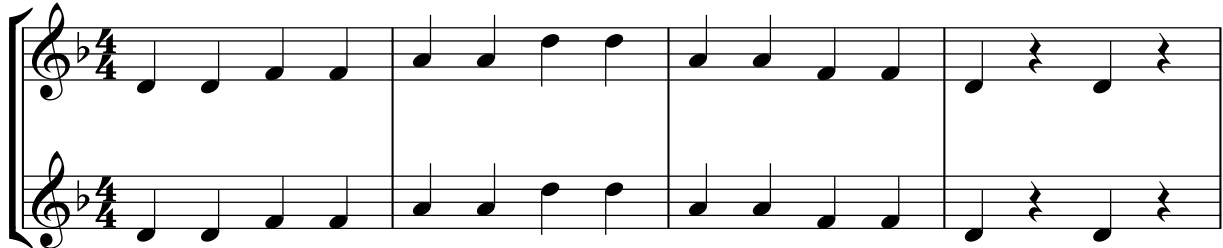

Swing

pizz.

In Orbit

No. 18 from *Fiddle Time Scales 1*

Mysteriously

Kathy and David Blackwell

Violin *f* (orbit *)

Piano *f*

5 *mf*

mf

9 *rit.*

rit.

8vb

* Let your right arm 'orbit' in each of the rests.

A HARMONIC MINOR one octave

Scale

Play one-bar rhythms in 4/4 to this piano accompaniment – see suggestions below.

Introduction

Scale harmonization by
Kathy and David Blackwell

Scale starts

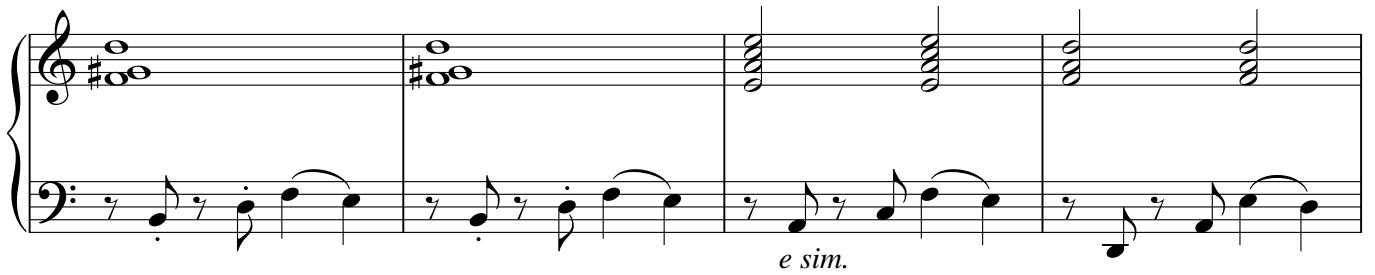

Suggested one-bar rhythms

G HARMONIC MINOR one octave

Scale

Play one-bar rhythms in 4/4 to this piano accompaniment – see suggestions below.

Introduction

Scale harmonization by
Kathy and David Blackwell

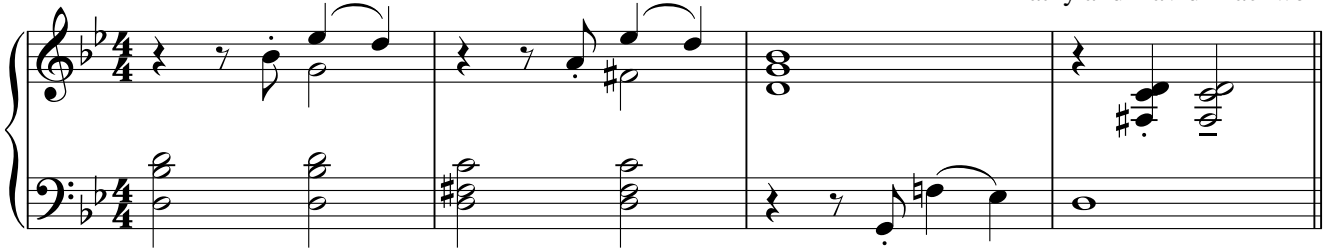

Scale starts

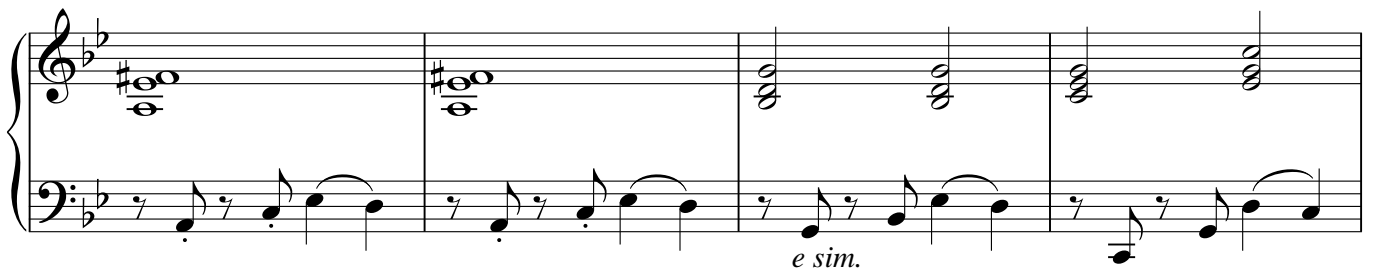

Suggested one-bar rhythms

Haunted house

No. 20 from *Fiddle Time Scales 1*

Kathy and David Blackwell

Creepily
arco

Violin

Piano

p *sfz* *sfz*

p *sfz* *sfz*

Ped.  Ped. 

6 **Fine** * + + + + + Tap-ping at the win-dow!

sfz *sfz* *p stacc.*

Ped. 

11 (etc.) **D.C. al Fine**

* Left-hand pizzicato with the 4th finger.

D MELODIC MINOR one octave

Scale

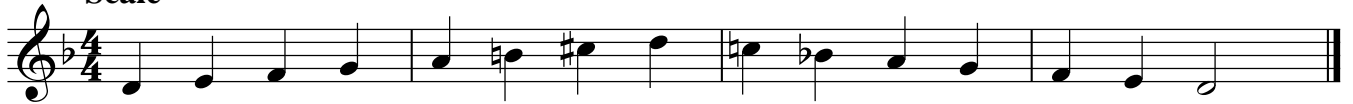

Play one-bar rhythms in 4/4 to this duet – see suggestions below.

Duet part by
Kathy and David Blackwell

TEACHER

PUPIL

Suggested one-bar rhythms

D MELODIC MINOR one octave

Scale

Play one-bar rhythms in 4/4 to this piano accompaniment – see suggestions below.

Scale harmonization by
Kathy and David Blackwell

Introduction

Scale starts

Suggested one-bar rhythms

I gotta play those fiddle blues

No. 22 from *Fiddle Time Scales 1*

Kathy and David Blackwell

Bluesy

The introduction for this accompaniment is a little longer than that shown in the scales book.

A MELODIC MINOR one octave

Scale

Play one-bar rhythms in 4/4 to this piano accompaniment – see suggestions below.

Scale harmonization by
Kathy and David Blackwell

Introduction

Scale starts

Suggested one-bar rhythms

Red. _____

A bit of Bach

No. 26 from *Fiddle Time Scales 1*

J. S. Bach (1685-1750)
adapted and duet part by Kathy and David Blackwell

1

mf

2

mf

3

6

D MAJOR one octave

Scale

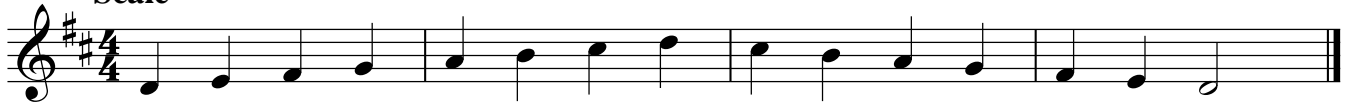

Play one-bar rhythms in 4/4 to this duet – see suggestions below.

Duet part by
Kathy and David Blackwell

TEACHER

PUPIL

Suggested one-bar rhythms

